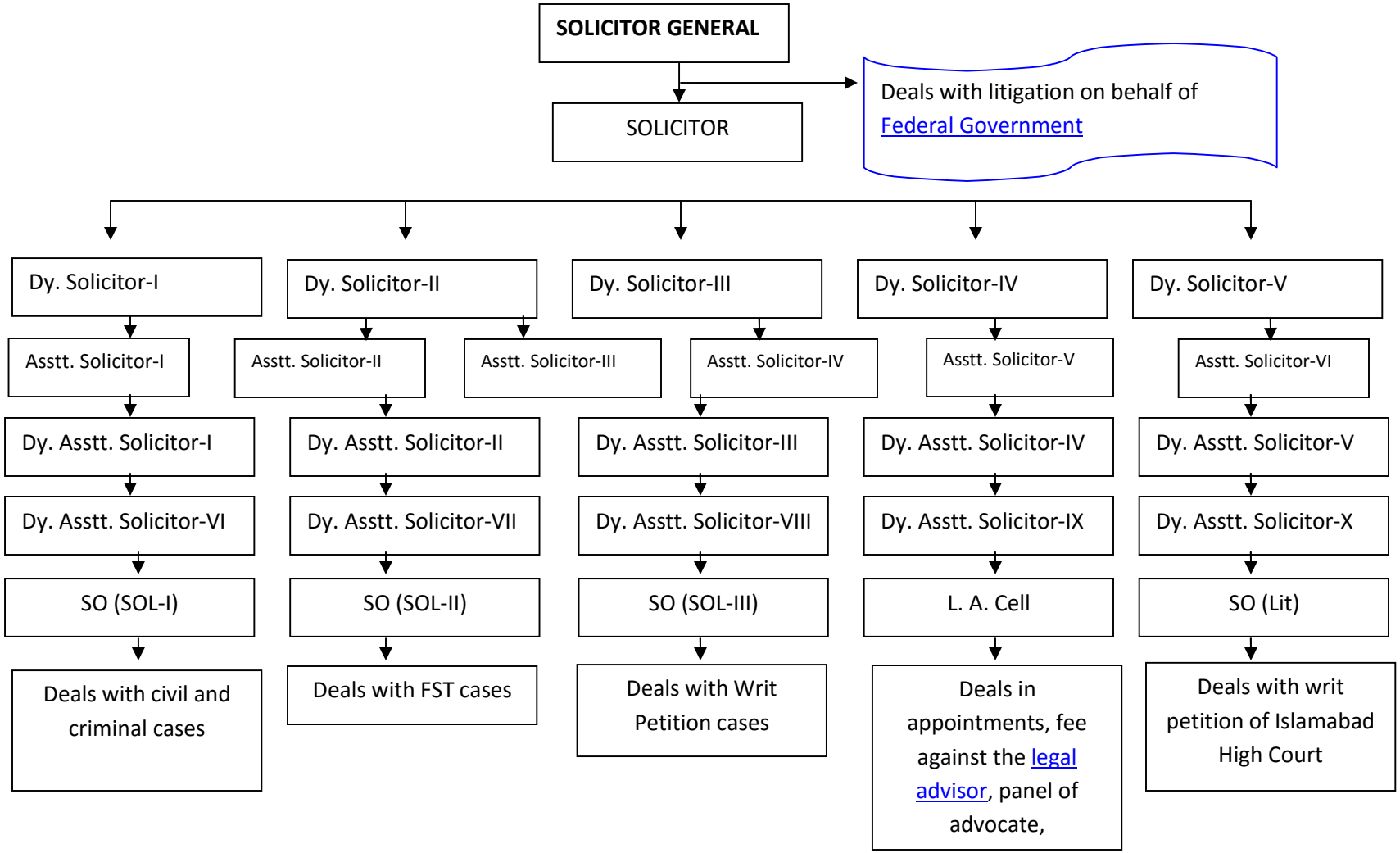
SOLICITOR GENERAL
SOLICITOR
Deals with litigation on behalf of Federal Government
Dy. Solicitor-I
Dy. Solicitor-II
Dy. Solicitor-III
Dy. Solicitor-IV
Dy. Solicitor-V
Asstt. Solicitor-I
Asstt. Solicitor-II
Asstt. Solicitor-III
Asstt. Solicitor-IV
Asstt. Solicitor-V
Asstt. Solicitor-VI
Dy. Asstt. Solicitor-I
Dy. Asstt. Solicitor-II
Dy. Asstt. Solicitor-III
Dy. Asstt. Solicitor-IV
Dy. Asstt. Solicitor-V
Dy. Asstt. Solicitor-VI
Dy. Asstt. Solicitor-VII
Dy. Asstt. Solicitor-VIII
Dy. Asstt. Solicitor-IX
Dy. Asstt. Solicitor-X
SO (SOL-I)
SO (SOL-II)
SO (SOL-III)
L. A. Cell
SO (Lit)
Deals with civil and criminal cases
Deals with FST cases
Deals with Writ Petition cases
Deals in appointments, fee against the legal advisor, panel of advocate,
Deals with writ petition of Islamabad High Court